

Rhif y Cais / Application Number : C16/1348/35/LL

Cynllun lleoliad ar gyfer adnabod y safle yn unig. Dim i raddfa.
Location Plan for identification purposes only. Not to scale.



Y safle/The site

Algybysir y map hon o Ddaurdd yr Ordnance Survey
gyda ohanâd yr Ordnance Survey
ar ran Rheolwr Llytha Ei Mawrthdi.
© Hawlfraint y Goron
Mae Algybysir hon yn gadael ym torri
hawlfrant y Goron a gall he arwain at eiddo neu achos sifil.
Cynllun Gwynedd - 10023357 - 2006

This map is reproduced from Ordnance Survey material
with the permission of Ordnance Survey
on behalf of the Controller of Her Majesty's Stationery Office
© Crown copyright

Unauthorised reproduction infringes Crown copyright
and may lead to prosecution or civil proceedings.
Cynllun Gwynedd - 10023357 - 2006

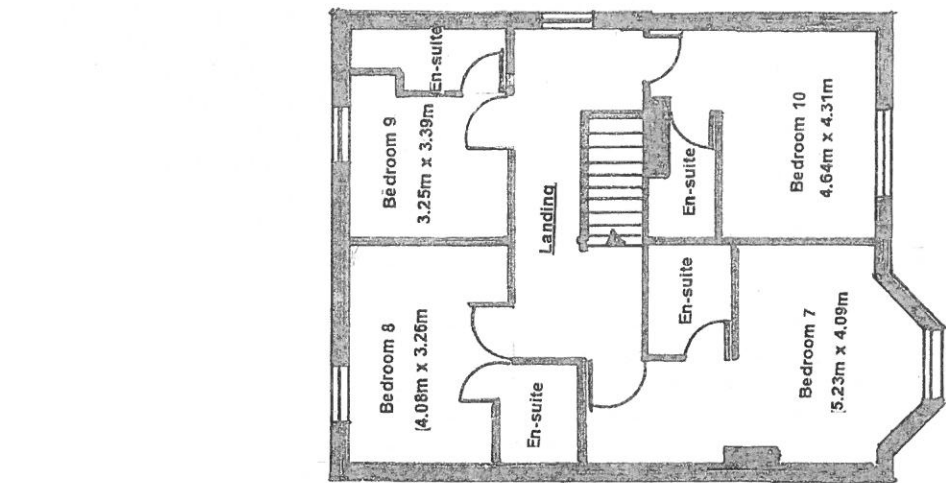

EXISTING SECOND FLOOR
 Scale 1 : 100

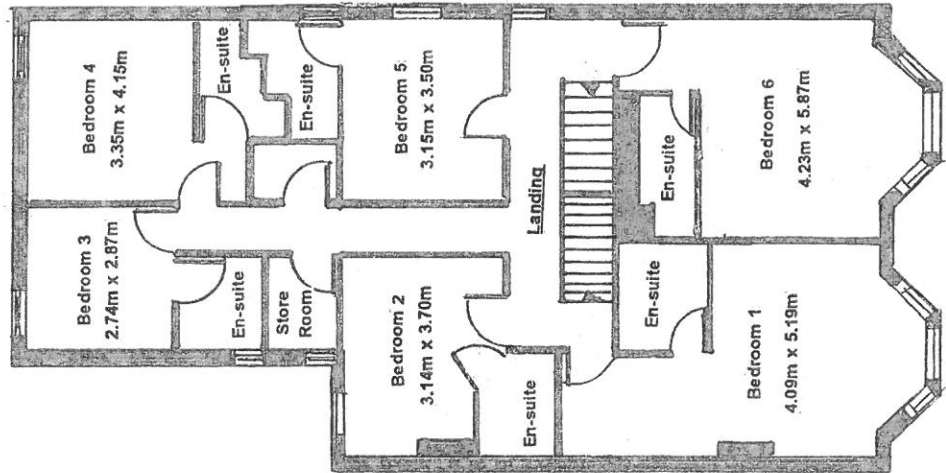

EXISTING FIRST FLOOR
 Scale 1 : 100

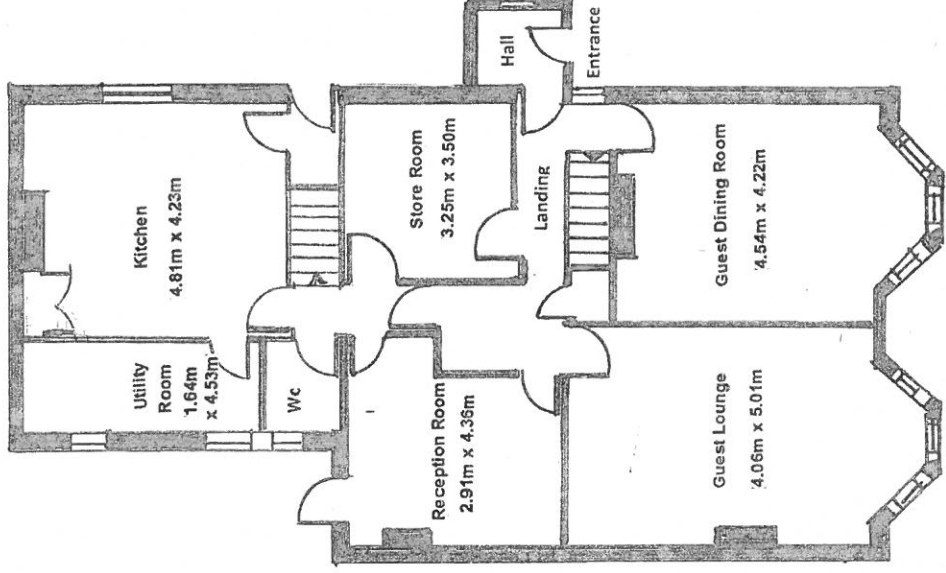

EXISTING GROUND FLOOR
 Scale 1 : 100

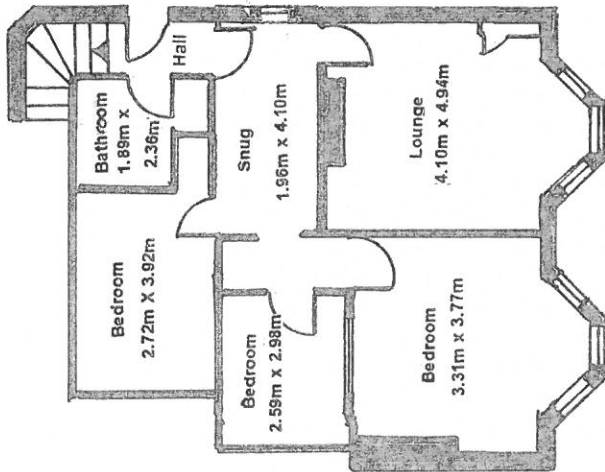

EXISTING BASEMENT
 Scale 1 : 100
 (Not Included)



This Plan includes the following Licensed Data: OS MasterMap Black and White PDF Location Plan by the Ordnance Survey National Geographic Database and incorporating surveyed revision available at the date of production. Reproduction in whole or in part is prohibited without the prior permission of Ordnance Survey. The representation of a road, track or path is no evidence of a right of way. The representation of features, as lines is no evidence of a property boundary. © Crown copyright and database rights, 2016. Ordnance Survey 0100031673



Scale: 1:1250, paper size: A4



**Min Y Gaer
Portmadoc Road
Criccieth
Gwynedd
LL52 0HP**

Min Y Gaer, Portmadoc Road, Criccieth, Gwynedd. LL52 0HP.

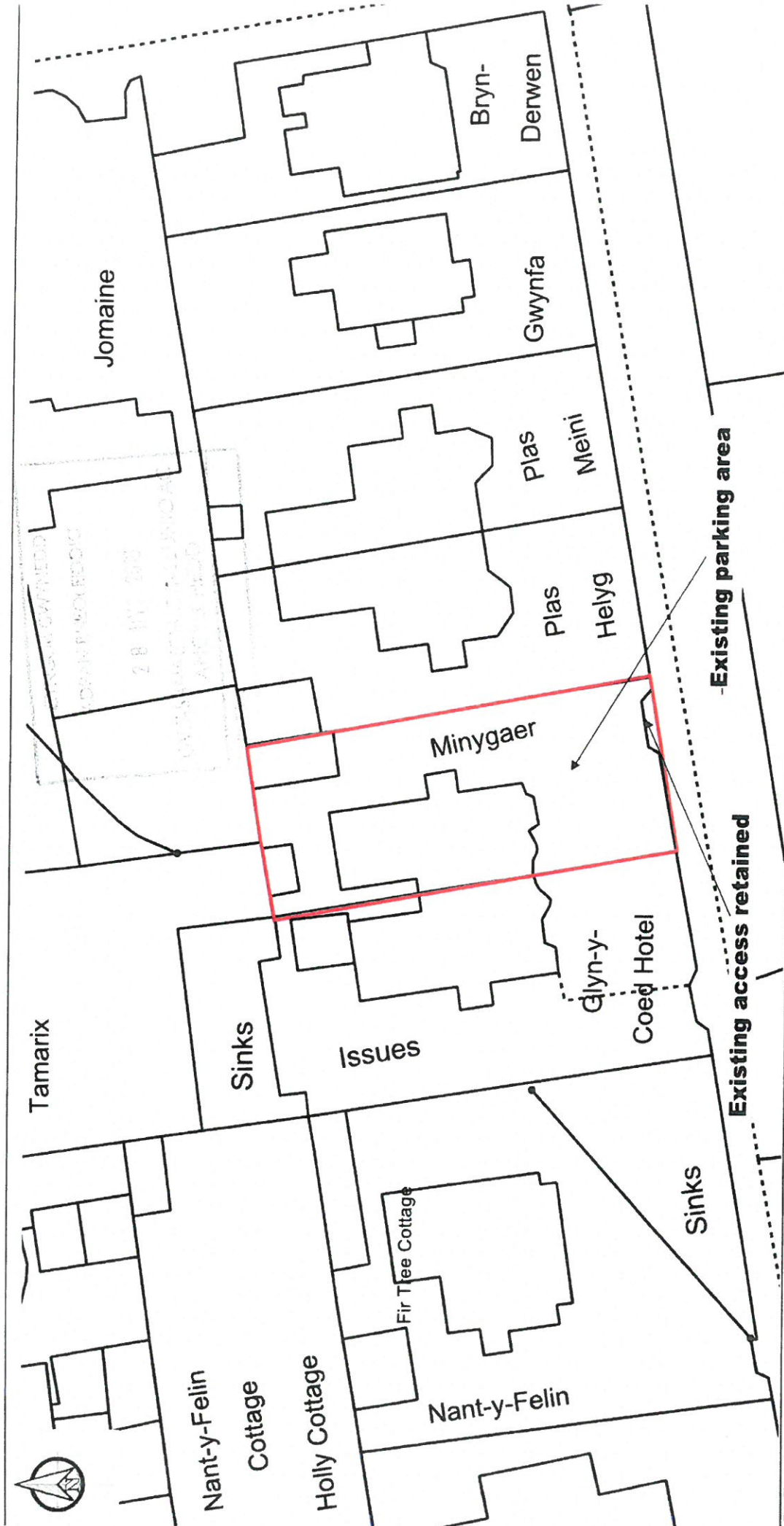

This Plan includes the following Licensed Data: OS MasterMap Black and White PDF Location Plan by the Ordnance Survey National Geographic Database and incorporating surveyed revision available at the date of production. Reproduction in whole or in part is prohibited without the prior permission of Ordnance Survey. The representation of a road, track or path is no evidence of a right of way. The representation of features, as lines is no evidence of a property boundary. © Crown copyright and database rights, 2016. Ordnance Survey 0100031673

Scale 1:500

CHICKEN GOWNED
 ADRIAN HUGHES/DIG
 28 300 225
 01248 311111
 01248 311111

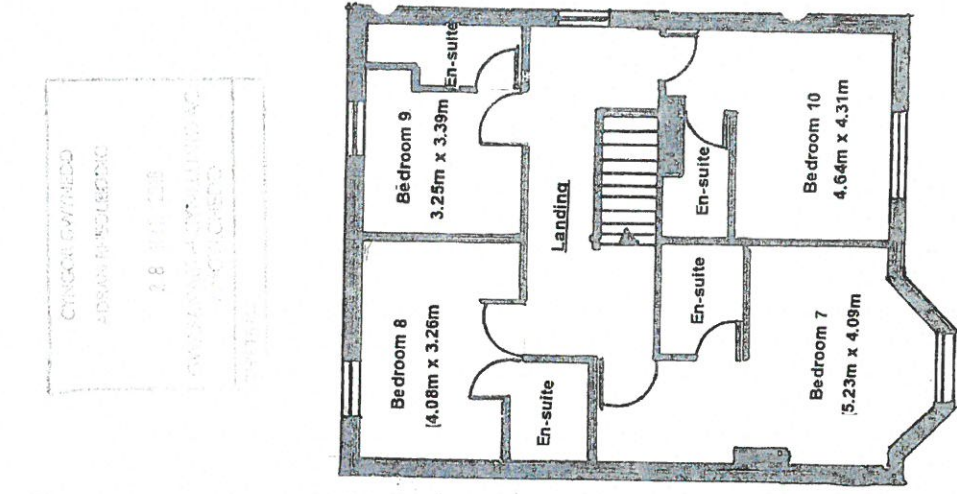

Scale 1 : 100

PROPOSED SECOND FLOOR

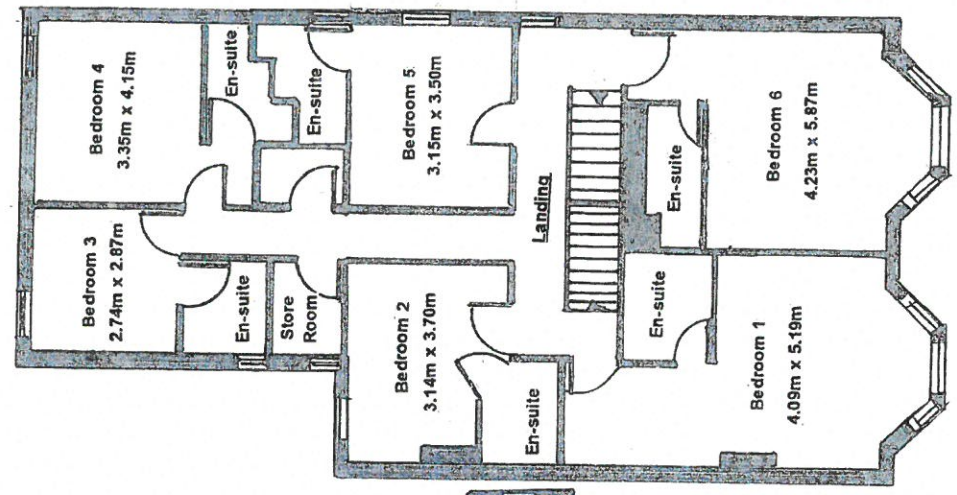

Scale 1 : 100

PROPOSED FIRST FLOOR

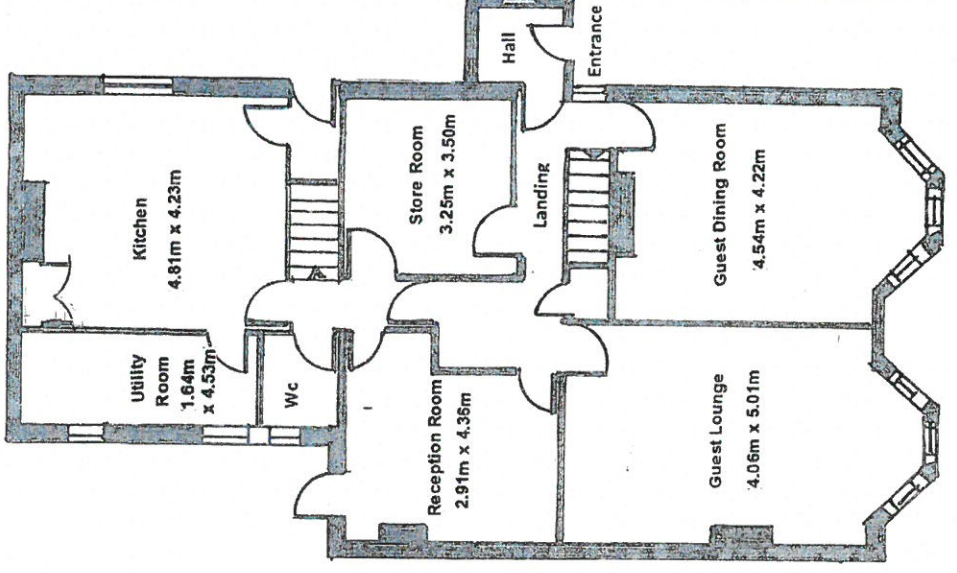

Scale 1 : 100

PROPOSED GROUND FLOOR

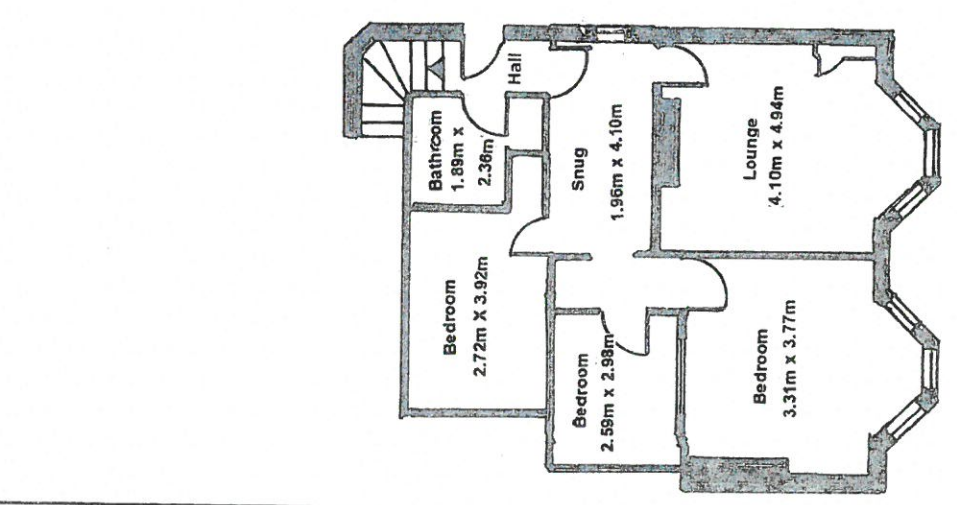

Scale 1 : 100

PROPOSED BASEMENT

Min y Gaer, Porthmadog Road, Criccieth, Pwllheli, Gwynedd